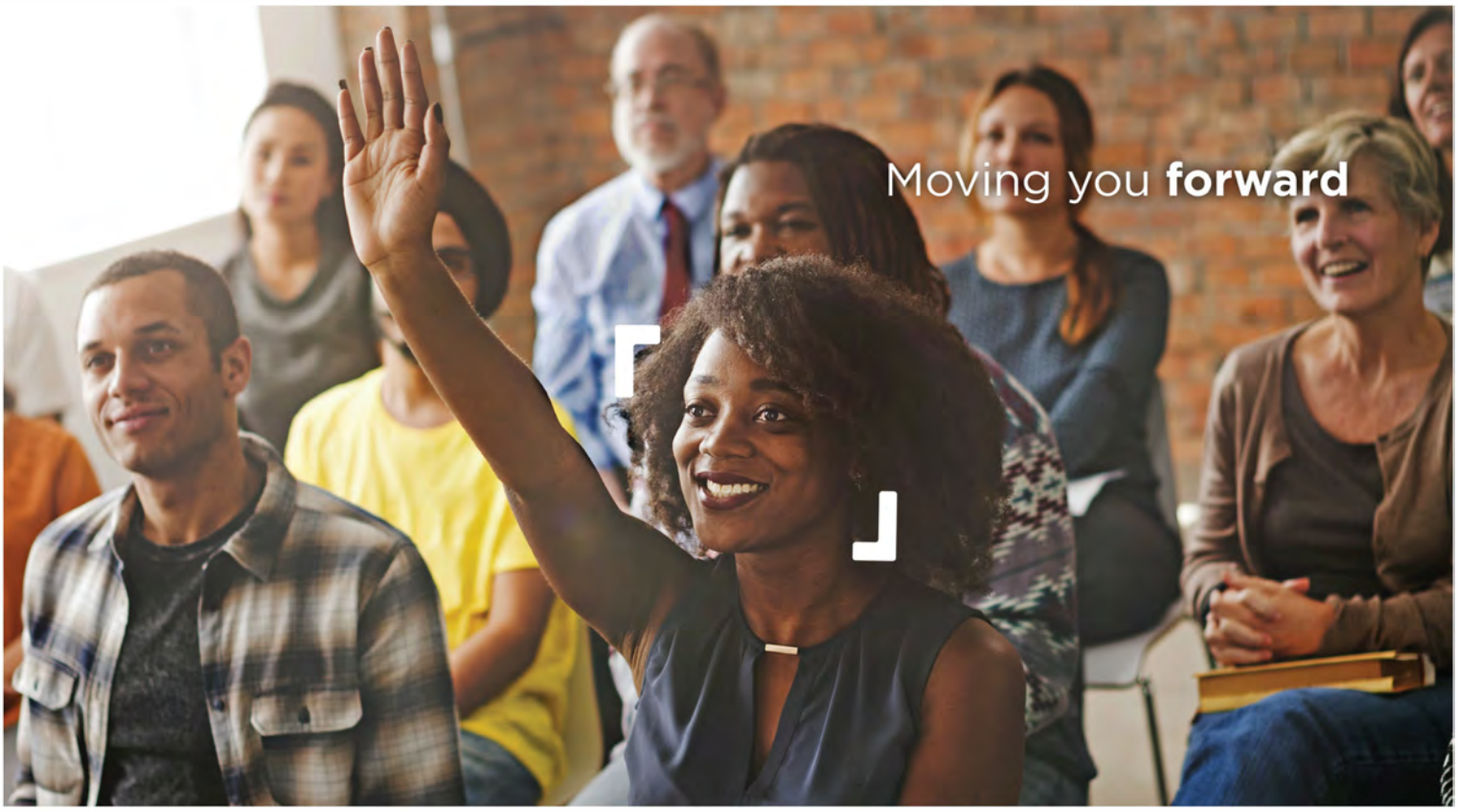

Virtual Sign Up for FAU faculty

2 sessions 10/12/21 12-12:30pm & 1-1:30pm

Join iTHINK Financial Credit Union

1st session 12pm-12:30pm - Click here to register
2nd Session 1pm-1:30pm - Click here to register

Get up to $30 when you choose iTHINK Financial*

- Low interest rates on first and second mortgages, auto loans, and VISA® credit cards
- 55,000 nationwide surcharge-free ATMs
- 5,000 nationwide Shared Service Center branches for deposits and withdrawals (visit ithinkfi.org for locations)
- Free online telephone and mobile banking with 24/7 access
- Free online bill paying

Try us and discover better banking.

iTHINK Financial is one of the nation's leading Credit Unions with almost 80,000 members worldwide and over $800 million in assets. Once you become a member, you are a member for life.

Contact your Account Manager Tiffany Flood 561-866-8188 | tflood@ithinkfi.org

iTHINK FINANCIAL

*iTHINK Financial accounts and loans are subject to qualifications and/or credit approval. Certain conditions may apply. Please refer to our current disclosures and fee schedules available at ithinkfi.org or contact a Member Service Advisor for details. New Members who open a Membership (Savings) account with eStatements will receive a $5 deposit to their Savings accounts. Members who apply for a non-real-estate loan and open a Checking account with a Visa® Check Card will receive a $25 deposit to their Checking accounts when the loan is disbursed. Offer subject to change without notice, not valid to refinance existing iTHINK Financial loans.