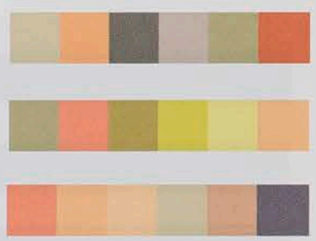
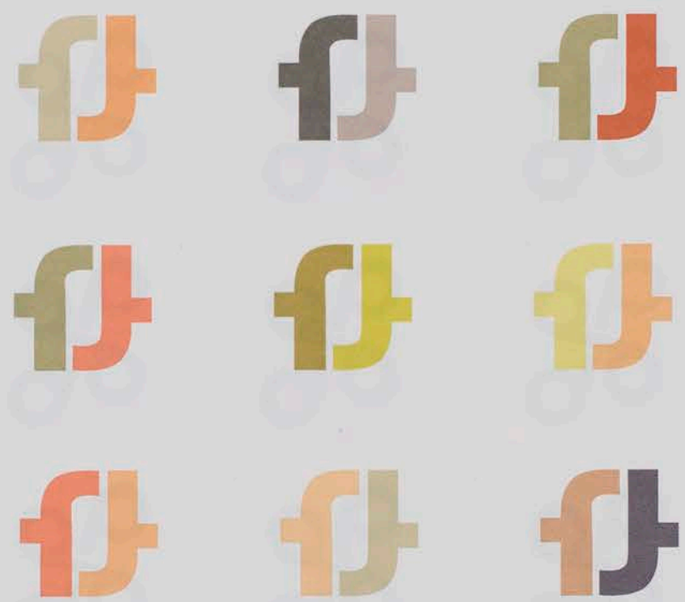
2(f-f)C =