FAU

STUDENT GOVERNMENT
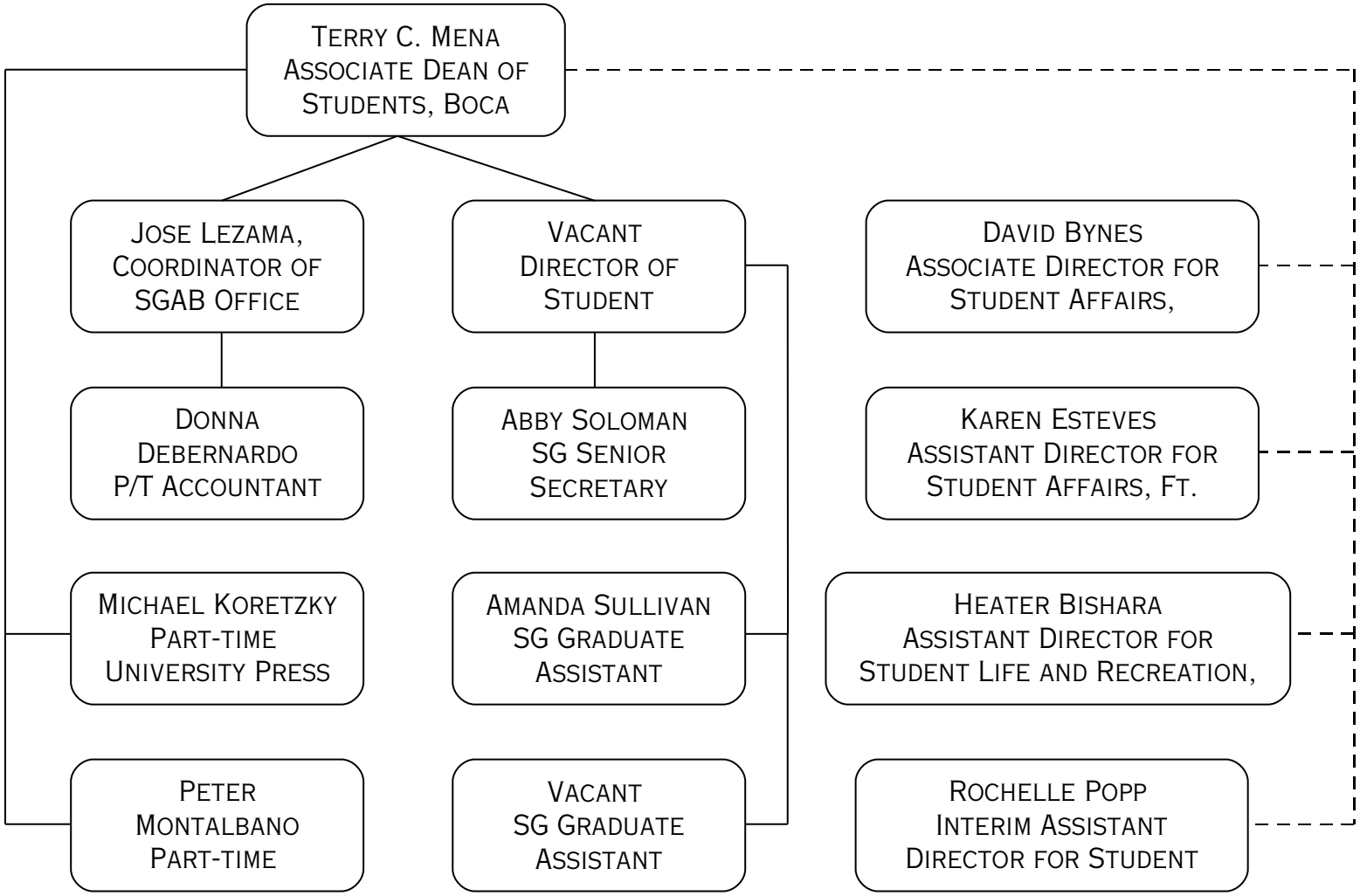
Florida Atlantic University